Angelus ad virginem

14th century Irish carol
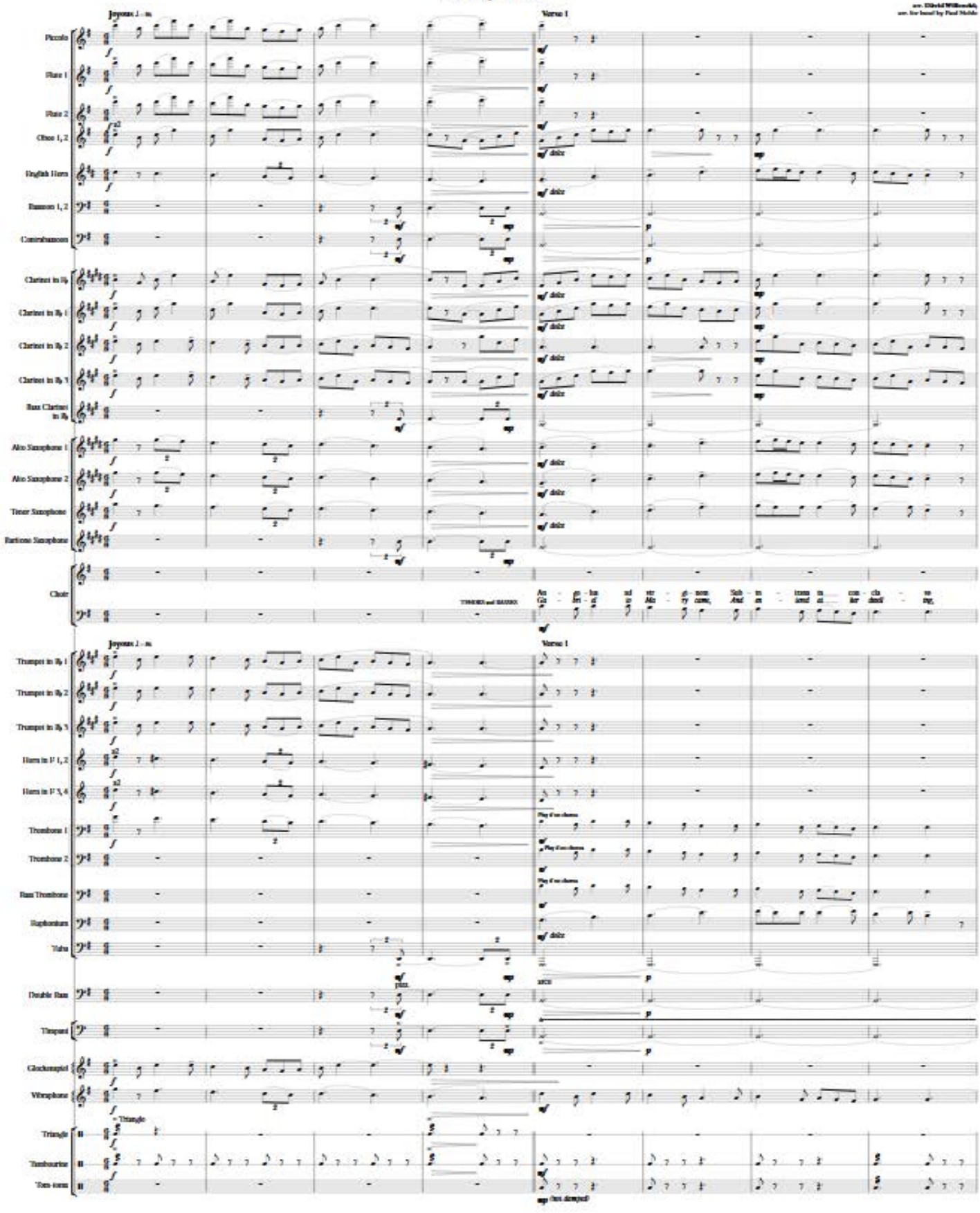
arr. Eldrid Willemsdal
arr. for band by Paul Meble